

COUNTY RD. 66 FT. W.D. COUNTY LINE OGEMAW CO. LOSCO CO.

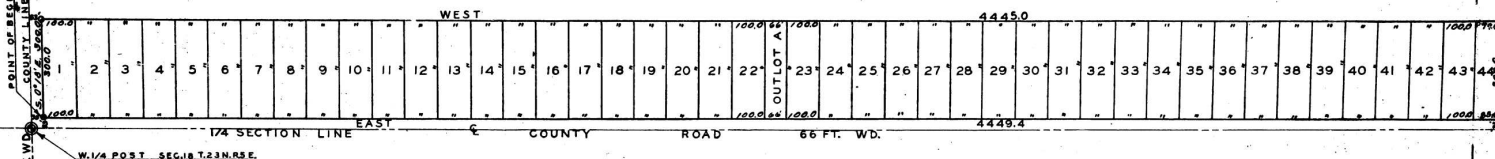

PARTS OF THE S.1/2 N.W. 1/4 & OF THE S.1/2 N.E. 1/4 SEC. 18 T. 23 N. R. 5 E.

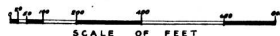



PLAINFIELD TWP. JOSCO CO. MICH.



KNOW ALL MEN BY THESE PRESENTS, that we.....
 ...Clare L. Forshee and Alpha L. Forshee...his wife.

as proprietors, have caused the land embraced in the annexed plat to be surveyed
laid out and platted, to be known as BRIAR RIDGE SUBDIVISION:
Parts of the Sd. N.W. 1/4, S. 1/4 of the Sd. N.E. 1/4
Sec. 10, T.29. N. R. 2. E. Plainfield Twp., Iosco
Co., Mich.
and that the streets as shown on said plat are
hereby dedicated to the use of the public

Signed and Sealed in
the Presence of:

 (Witness)	 (I, S.) Clara L. Forshee
 (Witness)	 (I, S.) Alpha L. Forshee

STATE OF MICHIGAN
County of... Iosco.....

On this 18th day of FEBRUARY A.D. 1956
before me, a Notary Public in and for said county, personally came the above named
Clare L. Forshee and Alph L. Forshee
known to me to be the
person who executed the above dedication, and acknowledged the same to be his free
act and deed as such. 0

Ira S. Soffel
IRA SOFFEL
Notary Public in and for LOS ANGELES County.
My Commission expires MARCH 24, 1956

The land embraced in the proposed plat of BRIAR RIDGE SUBDIVISION...
Parts of the S. 1/4, N. 1/4, E. 1/4 of the S. 1/4, N. 1/4, E. 1/4
Sec. 18, T. 23 N., R. 5 E., Plainfield Twp., 18990, Co. Mich.
Containing lots numbered 1 to 44, inc., and OUTLOT A
is described as follows:
Beginning at a point East 33.0 ft. and N. 0° 18' W.,
33.0 ft. from the West 1/2 point of section 18, T. 23 N.,
R. 5 E. Mich. Running thence East 4449.4 ft; thence
N. 1° 08' W. 300.0 ft; thence East 4445.0 ft; thence
S. 0° 18' W. 300.0 ft. to point of beginning.

NOTE:
All dimensions are given in feet and decimals thereof

This plot was approved on the 6th day of April 1954 by the IORGO County Plat Board

Albert H. Buch (County Register of Deeds)
George A. Prescott (County Clerk)
Grace L. Miller (County Treasurer)
(County Drain Commissioner)

This plot was approved by the Township Board.....
of the Township..... of Plainfield.....
at a meeting held March 5 1956

I hereby certify this copy is a true copy of map
or plat forwarded the Register of deeds for
recording.

on June 28, 1957

FILED IN AUDITOR GENERAL'S DEPT.

Date July 10, 1956

EXAMINED AND APPROVED

Date June 28, 1955

John R. ...

Auditor General

D. L. MacKenzie

Final List

This plat has been examined and was approved on the 23
day of March, 1956 by the IOBCO
County Board of Road Commissioners.

Miss Rogers.

Clarence Curry
Clarence Curry (Chairman)

Wallace D. Nunn
Wallace D. Nunn (Member)

Harold F. Black
Harold Black (Member)

Office of County Treasurer.....ISSUED.....County.....
I hereby certify that there are no tax liens or titles held by the State or its agents as described hereon, and that there are no tax liens or titles held by individuals on said lands.....
for the five years preceding the day of, 19..
Approved..... I, J. S. Bond, do hereby certify that the taxes for said period of
five years are all paid, as shown by the records of this office.....
This certificate does not apply to taxes, if any, now in process of collection by township
city or village collecting officers.

I hereby certify that the plot hereon delineated is a correct one, and that permanent monuments consisting of iron rods at least one half inch in diameter and 36 inches in length, encased in concrete cylinders four inches in diameter and 36 inches in length have been set at points marked thus (O) as thereon shown at all angles in the boundaries of the land platted, at all intersections of the lines of streets and at intersection of the lines of streets with the boundaries of the plot.

John C. Miller

Registered Land Surveyor Registered Professional Engineer

COPY

Register's Office

Seacoast County.

Plot of Briarcliff

Kingfull Iron

was Recorded this 29

June AD. 1956

Ua M. in Liber 7 of

on Page 27

Albert H.

ORIGINAL ON FILE

37965